Bass 2
and Contrabass

Intro. - V1 - V2 - Break - V3 - D.S.

At the Hop

Words and Music by Arthur Singer,
John Madara, and David White

Shuffle beat (♫ = ♩ ♪)

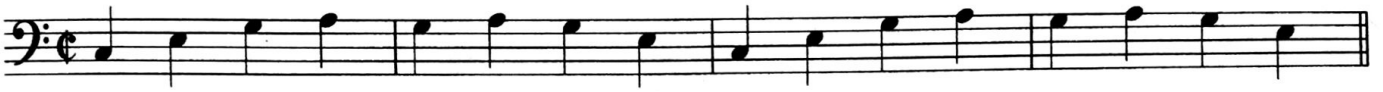

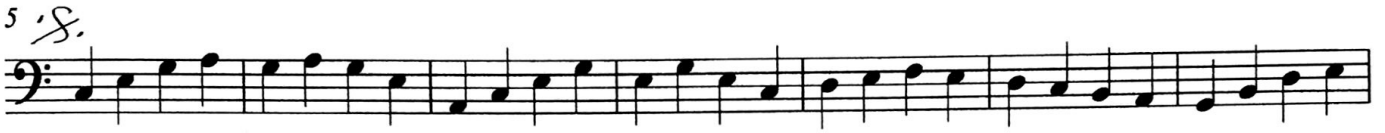

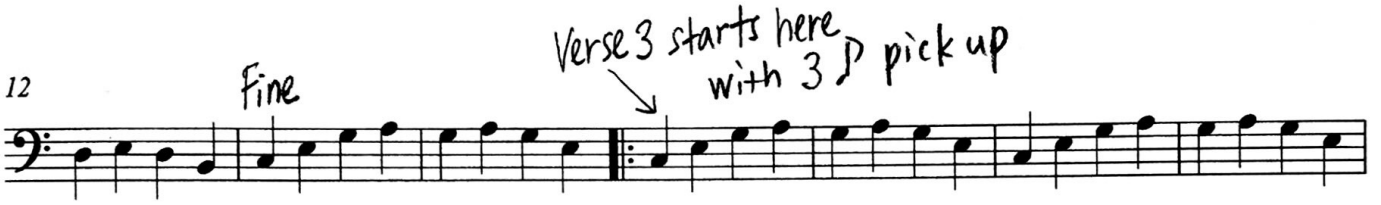

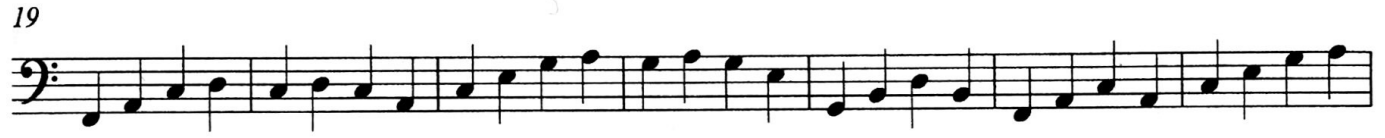

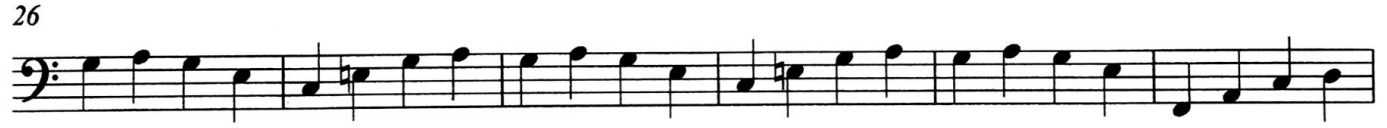

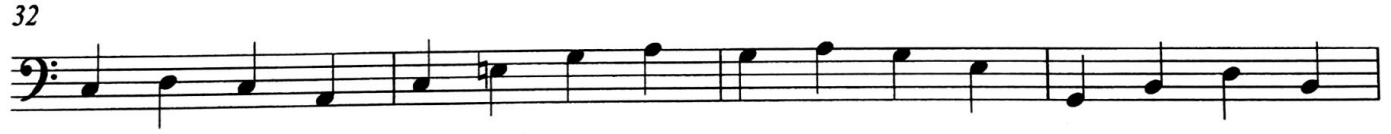

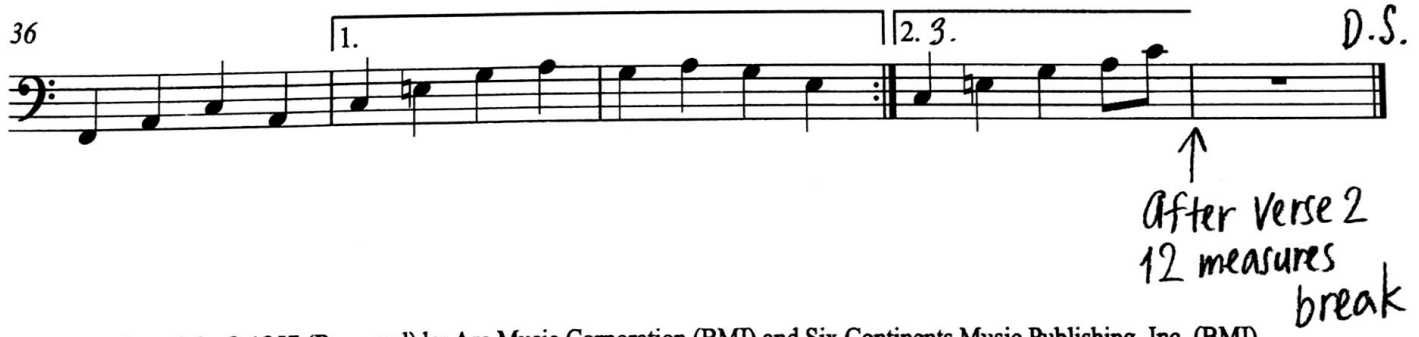

Copyright © 1957 (Renewed) by Arc Music Corporation (BMI) and Six Continents Music Publishing, Inc. (BMI)
All Rights Administered by Arc Music Corporation (BMI)
International Copyright Secured
All Rights Reserved
Set for BRO by Yer Mom Publications 2020